

Plot of Surrey

Known as Central Avenue, in the Village of East Troy, Wisconsin
Lot 33 in TROYJEN'S SUBDIVISION, being a Subdivision of a part of the NW 1/4 and the
SW 1/4 of Section 19, T 4 N, R 18 E, in the Village of East Troy, Walworth County, Wisconsin

SEPTEMBER 19, 1977

SURVEY NO. 140492-M

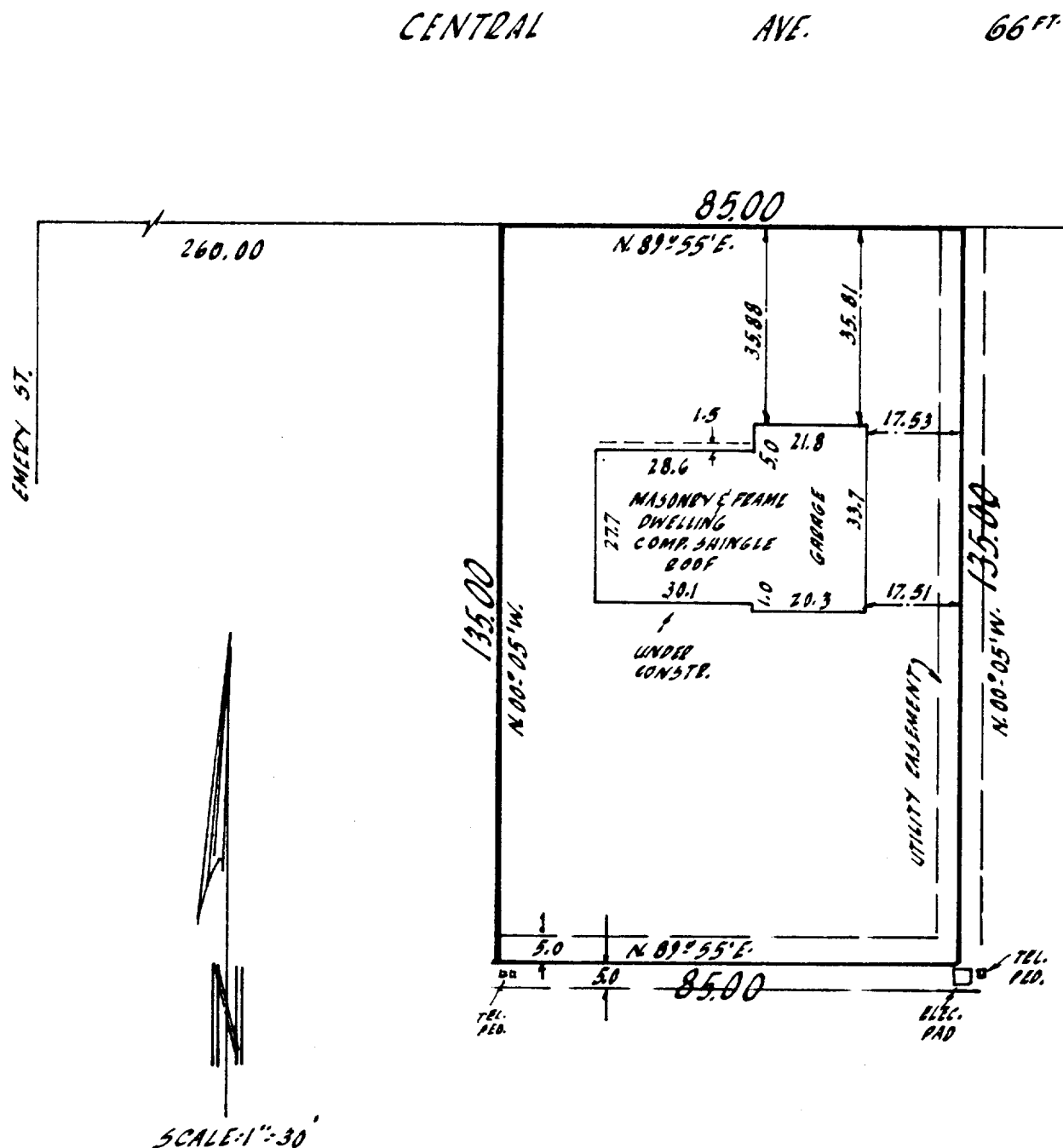

I Certify that I have surveyed the above described property (Property), and the above map is a true representation thereof and shows the size and location of the Property, its exterior boundaries, the location and dimensions of all visible structures thereon, boundary fences, apparent easements and roadways and visible encroachments, if any.

This survey is made for the exclusive use of the present owners of the Property, and also those who purchase, mortgage, or guarantee the title thereto, within one (1) year from date hereof.

Kenneth E Burke
SURVEYOR

